

682500X

683250X

684000X

4857750Y

4857750Y

4857000Y

4857000Y

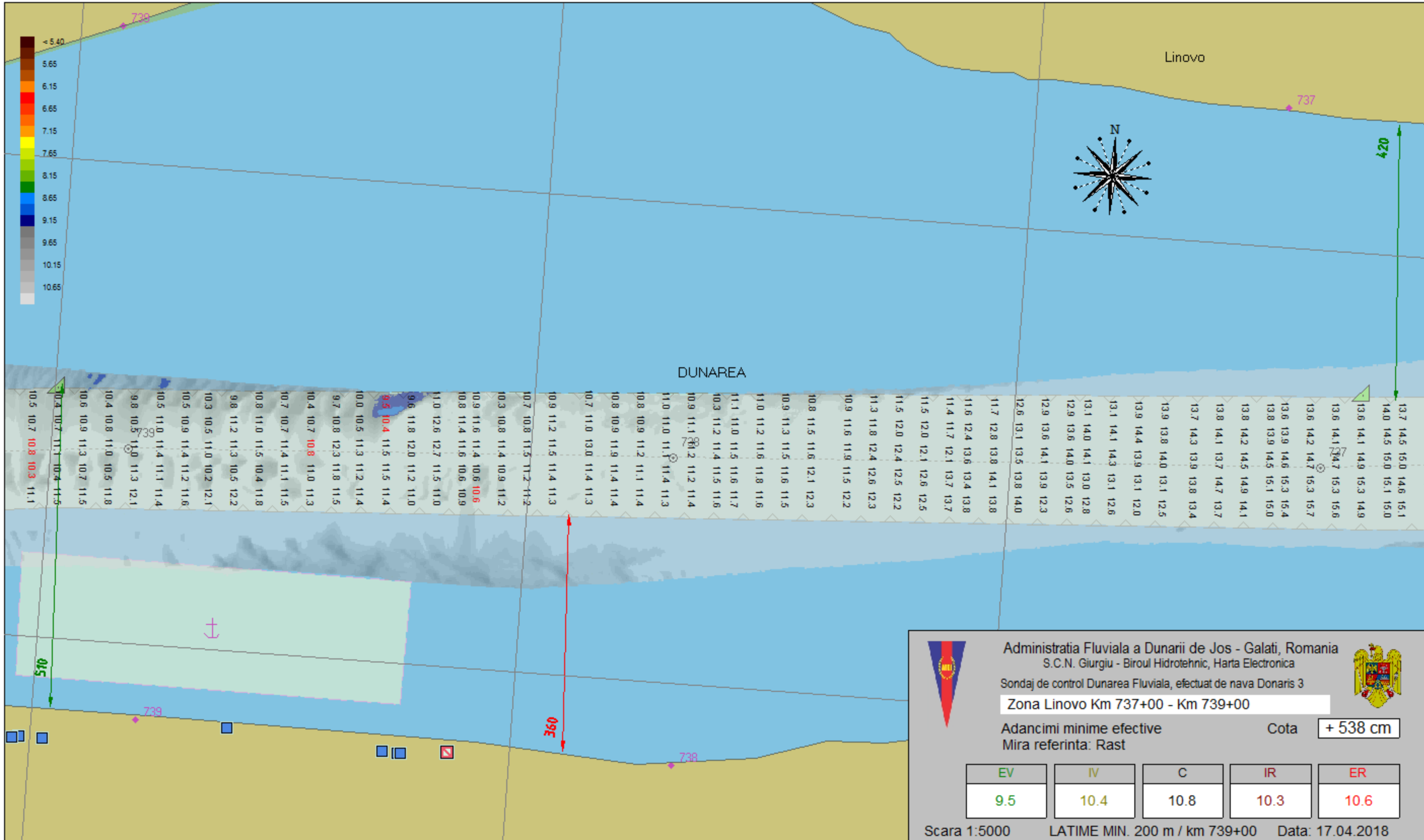

 Administratia Fluviala a Dunarii de Jos - Galati, Romania
 S.C.N. Giurgiu - Biroul Hidrotehnic, Harta Electronica
 Sondaj de control Dunarea Fluviala, efectuat de nava Donaris 3
 Zona Linovo Km 737+00 - Km 739+00
 Adancimi minime efective Cota **+ 538 cm**
 Mira referinta: Rast

EV	IV	C	IR	ER
9.5	10.4	10.8	10.3	10.6

Scara 1:5000 LATIME MIN. 200 m / km 739+00 Data: 17.04.2018